

OLCA COMMUNITY CENTER

TMK: (3) 1-6-011:250

SPECIAL PERMIT APPLICATION: SPP 00-048

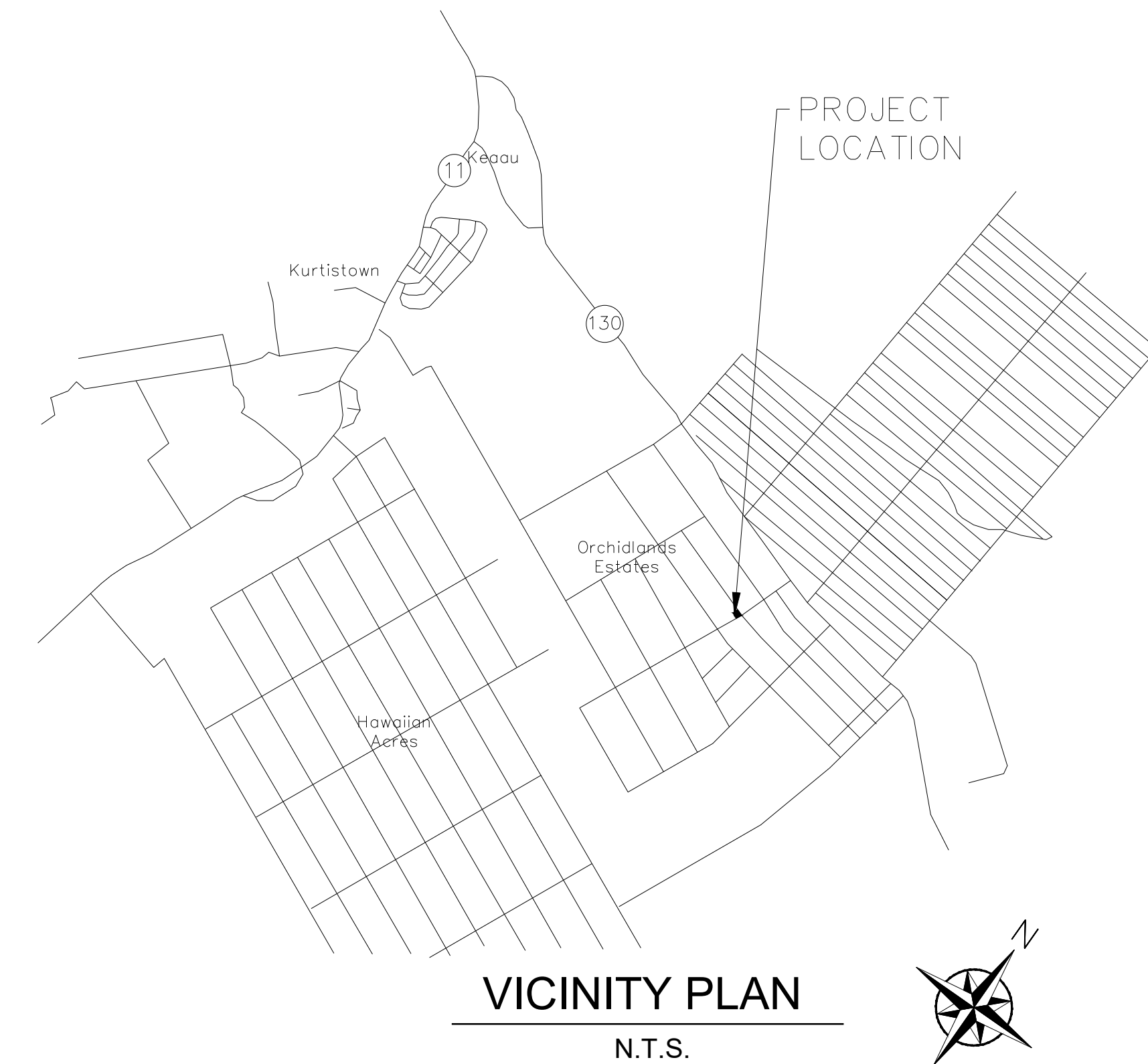
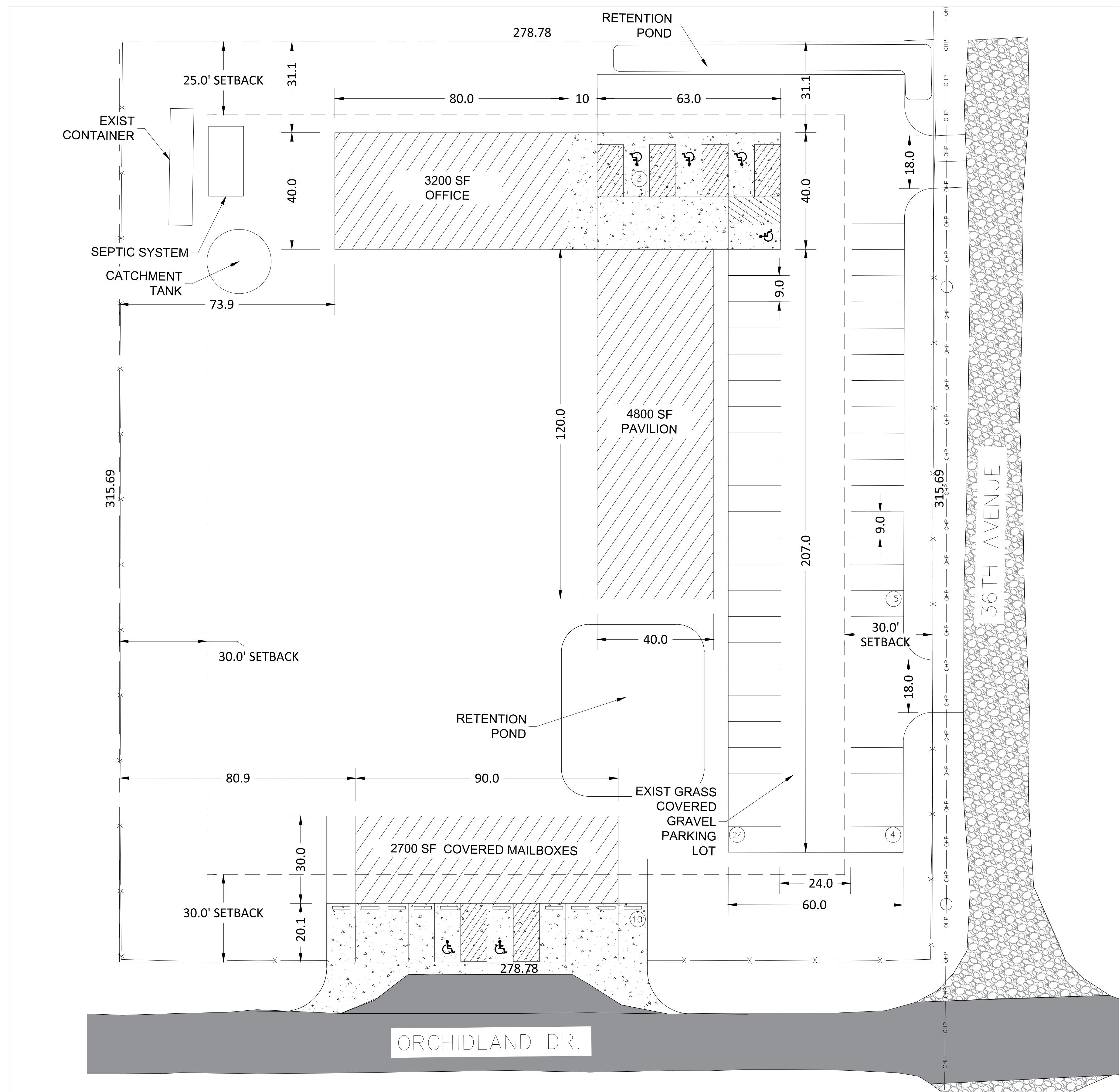

LEGEND

	ASPHALT
	CONCRETE
	GRAVEL ROAD
	BUILDING
	WHEEL STOP
	FENCE
	OVERHEAD POWER

PROPERTY INFORMATION

OWNER:
ORCHIDLAND COMMUNITY ASSOCIATION INC.
PO BOX 280
KEAAU, HI 96749-0280

ZONING: A3o

SETBACKS:
FRONT: 30-FT
SIDE: 25-FT
BACK: 30-FT

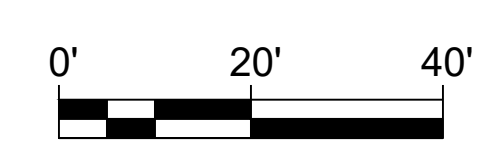

SITE PLAN
SCALE: 1"=20'

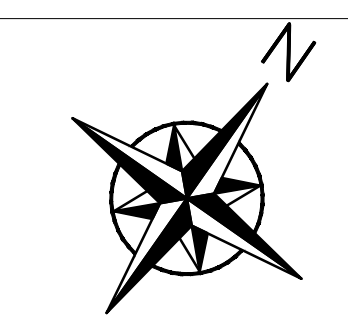

YES
YOUNGER ENGINEERING SERVICES
OFFICE: 28-535 KULAHAND RD
MAIL P.O. BOX 14
PEPEKEO, HI 96783
P: (808) 957-7655

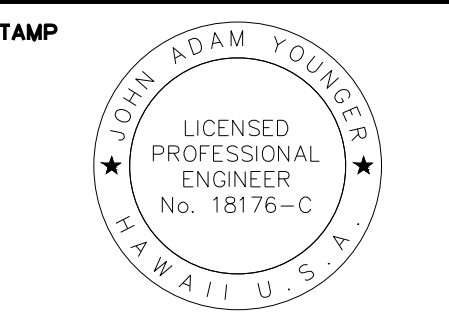

THIS WORK WAS PREPARED BY ME OR UNDER MY SUPERVISION.
EXP. DATE OF LICENSE: 04/30/22
SIGNATURE

PROJECT TITLE

OLCA COMMUNITY CENTER
TMK (3) 1-6-011 : 250
SPECIAL PERMIT APPLICATION: SPP 00-048
16-1674 36TH AVENUE
KEAAU, HI 96749

REVISIONS

PROJECT #: 50-006
ISSUE DATE: JUNE 2021
PHASE: PLANNING

DRAWN BY: JAY
CHECKED BY: RC

SHEET CONTENTS

SITE PLAN

SHEET #

10F1

**NOT FOR CONSTRUCTION
PRELIMINARY**